

Revised 29/10/06  
**PASSENGER LIST**  
**VOYAGE 132**  
**2 – 15 NOVEMBER 2006**

**CAPE TOWN TO MARION ISLAND**

**DEPARTMENT OF ENVIRONMENTAL AFFAIRS AND TOURISM**

Group Leader	- Mr H Valentine
	- Me R Mokopanele
	- Mr T McSherry
	- Prof R L Smith
	- Mr M Zilindile
Project Environmental Officer	- Mr C Agenbach

**HELICOPTERS**

Group Leader	- Capt A Stroebel
	- F/E J Britton
	- Capt M Louw
	- F/M A Lipumba
	- HLO D Jordaan
	- Mr M Fihlani

**NATIONAL DEPARTMENT OF PUBLIC WORKS - CONSULTANTS**

Architect	- Mr K Musiwa
-----------	---------------

**SOUTH AFRICAN WEATHER SERVICE**

Group Leader	- Mr G Coetzee
--------------	----------------

**FRANCE BEACON – FRANCE**

Group Leader	- Mr JC Poyard
--------------	----------------

Group Leader	- Mr S Cockroft
	- Mr C van der Merwe

**MARION ISLAND TO CAPE TOWN**

**DEPARTMENT OF ENVIRONMENTAL AFFAIRS AND TOURISM**

DCO & Project Leader	- Mr J A Dreyer
	- Mr H Valentine
	- Me R Mokopanele
	- Mr S Pringle
	- Prof R L Smith
	- Mr Zilindile
Medical doctor	- Dr M Smit
Chef	- L/S R van der Poel

Chef	- A/B B Letsoalo
Kitchen assistant	- Mr M Mitchell
Project Environmental Officer	- Mr C Agenbach

#### HELICOPTERS

Group Leader	- Capt A Stroebel
	- F/E J Britton
	- Capt M Louw
	- F/M A Lipumba
	- HLO D Jordaan
	- Mr M Fihlani

#### JTH AFRICAN WEATHER SERVICE

Group Leader	- Mr G Coetzee
--------------	----------------

#### RIS BEACON – FRANCE

Group Leader	- Mr JC Poyard
--------------	----------------

Group Leader	- Mr S Cockroft
	- Mr C van der Merwe

#### IONAL DEPARTMENT OF PUBLIC WORKS

Construction Manager	- Mr M Murphy
Logistics Leader	- Mr G Louw
Electrical Leader	- Mr H Smith
Building Leader	- Mr A Abrahams
Mechanical Leader	- Mr A Rocha
Mechanical Leader	- Mr D du Toit
	- Mr A Hendricks
	- Mr G Hendricks
	- Mr A Petersen
	- Mr J Petersen
	- Mr JJ Petersen
	- Mr J Parsons
	- Mr A Rasdien
	- Mr M Mahe
	- Mr A Magwa
	- Mr H van der Westhuizen
	- Mr E Bizaare
	- Mr M de Jongh
	- Mr W Samsodien
	- Mr N Mentoor
	- Mr J van Niekerk
	- Mr A Titus
	- Mr C Harmse
	- Mr S Hamdulay
	- Mr R Cruywagen
	- Mr G Williams
	- Mr M Bassadien
	- Mr J Thwala
	- Mr M Tihagale

- Mr C Lotter
- Mr P Maarman
- Mr T Pitso
- Mr P van Biljon
- Mr G Greef
- Mr M Mchunu
- Mr E Dalwe
- Mr P Sekokofa
- Mr P Groenewalt
- Mr A Schutte
- Mr A Roberts
- Mr J Adonis
- Mr S Arende
- Mr A Mota
- Mr I vd Berg
- Mr M Bothma
- Mr N Dike
- Mr G Fortuin

**REGIONAL DEPARTMENT PUBLIC OF WORKS - CONSULTANTS**

Group Leader

- Mr C Erasmus (PA representative)
- Mr K Musiwa (Architect)



# MARION ISLAND TO CAPE TOWN

## PASSENGER CABIN ALLOCATION

**TRIP NUMBER** 132 10 November 2006 **FROM** Marion Island **TO:** Cape Town

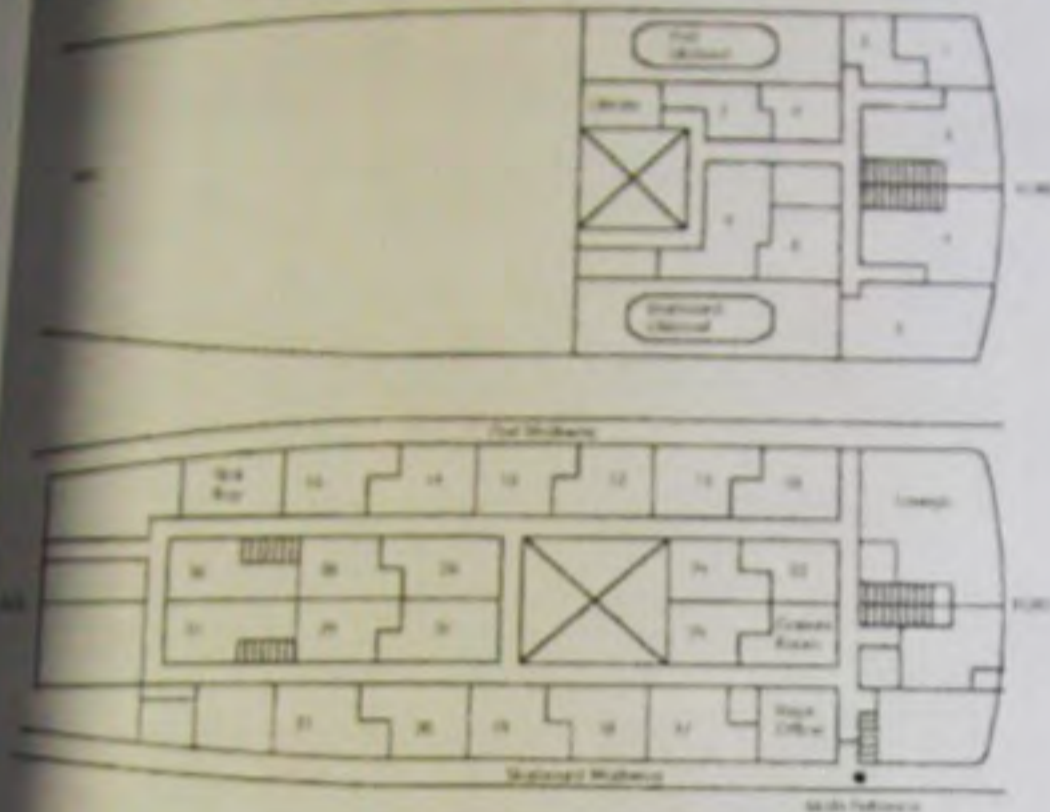

NAME	No	NAME	No	NAME	No	NAME
a C ERASMUS	10	a A PETERSEN	17	a M FIHLANI	24	a R MOKOPANELE
b		b JJ PETERSEN		b A LIPUMBA		b
a A DREYER		c A MORTA		c	a M ZILINDILE	
a M MURPHY		d		d	b K MUSIWA	
b G LOUW	11	a A HENDRICKS	18	a G COETZEE	26	a M ADONIS
c H SMITH		b E BIZAARE		b C AGENBACH		b G FORTUIN
d		c JPETERSEN		c C VD MERWE		c A ROBERTS
a D DU TOIT		d A RASDIEN		d		d
b A ROCHA	12	a I VD BERG	19	a JC POYARD	27	a P GROENEWALT
c A ABRAHAMS		b S SCHUTTE		b S PRINGLE		b G GREEF
d		c M BOTHMA		c S COCKROFT		c R CRUYWAGEN
a H VALENTINE		d C LOTTER		d		d
b R L SMITH	13	a M BASSADIEN	20	a H VD WESTHUIZEN	28	a S ARENSE
c		b J V NIEKERK		b C HARMSE		b G HENDRICKS
d		c G WILLIAMS		c P V BILJON	a W SAMSODIEN	
a M SMIT		d		d	b S HAMDULAY	
b	14	a A MAGWA	21	a M MITCHELL	30	a P MAARMAN
a A STROEBEL		b T PITSO		b R VD POEL		b M MAHE
a M LOUW		c E DALIWE		c B LETSOALO		c N DIKE
b		d		d		d
a J BRITTON	15	a A TITUS	22	a N MENTOOR	31	a P SEKOKOTLA
b D JORDAAN		b B MCHUNU		b M DE JONGH		b M TLHAGALE
c		c J PARSONS	23	PURSERS CABIN		c J THWALA
d		d				d