



DEPARTMENT: ENVIRONMENTAL AFFAIRS AND TOURISM
REPUBLIC OF SOUTH AFRICA

Tel: (012) 310-3911

Fax: (012) 322-2682

Directorate: Antarctica and Islands
P O Box 8172
ROGGEBAAI
8012

Telephone	:	(021) 4059406
Facsimile	:	(021) 4059424
File no	:	C13/2/2
E-mail	:	samo@antarc.wcape.gov.za
Enquiries	:	S. Oosthuizen
Date	:	18 February 2003

The Master
S.A. Agulhas
Quay 500
Port of Cape Town

Dear Capt Hall

SAILING INSTRUCTIONS FOR VOYAGE 109: NEUMAYER FEBRUARY 2003 – 13 MARCH 2003

It would be appreciated if the m.v. S.A. Agulhas could depart from the Port of Cape Town for the German Georg von Neumayer Station in Antarctica at 14:00 sharp on Wednesday 19 February 2003 and return to Cape Town on 13 March 2003.

Passengers would be requested to be at the vessel not later than 12:00 for Immigration and Customs procedures on 19 February 2003.

The purpose of the voyage is the partial re-supply of the Neumayer Station with food and

- one box seismographic equipment from Nanometrics and
- one wooden box with electronic spares and computer equipment.
- 162.000 litres Polar Diesel in Bulk
- 41.000 litres Jet A-1 fuel in two tanktainers
- 40 (210 litres) drums Petrol, unleaded 95 octane
- 40 (210 litres) drums Polar Diesel

Paying passengers from Ajubatis Echo Adventures are not authorized to visit Neumayer Station.

The Departmental representative and Officer In Charge of the voyage is Mr Sam Oosthuizen.

The passenger list is attached.

Yours faithfully

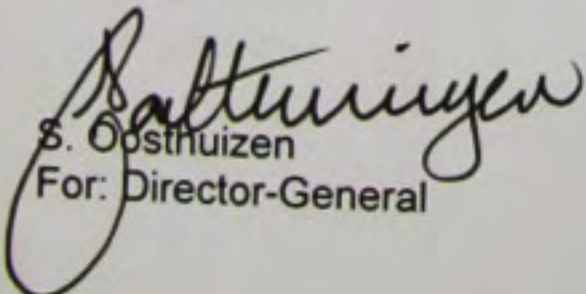
S. Oosthuizen
For: Director-General



DEPARTMENT: ENVIRONMENTAL AFFAIRS AND TOURISM
REPUBLIC OF SOUTH AFRICA

Tel: (012) 310-3911
Fax: (012) 322-2682

Directorate: Antarctica and Islands
P O Box 8172
ROGGEBAAI
8012

Telephone : (021) 4059406
Facsimile : (021) 4059424
File no : C13/2/2
E-mail : samo@antarc.wcape.gov.za

Enquiries : S. Oosthuizen
Date : 18 February 2003

Messrs Smit Marine SA (Pty) Ltd
P.O. Box 1339
CAPE TOWN
8000

Attention: Ian Calvert

Dear Sir

Sailing Instructions for Voyage 109 to Neumayer: 19 February 2003 – 13 March 2003.

It would be appreciated if the attached sailing instructions could be forwarded to the Master of the S.A. Agulhas.

Furthermore, it would be appreciated if the S.A. Agulhas could sail at 14:00 sharp from the Port of Cape Town for the Georg von Neumayer Station in Antarctica. Kindly inform all concerned that they will have to be at the ship at 12:00 on 14 February 2003 for Immigration at Customs Procedures

Your kind co-operation in this regard would be appreciated.

Yours faithfully

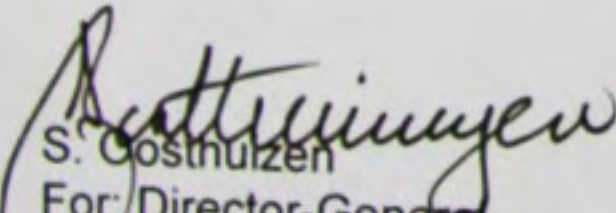

S. Oosthuizen
For: Director-General

PASSENGER CABIN ALLOCATION

VOYAGE NUMBER: 109

FROM: C T

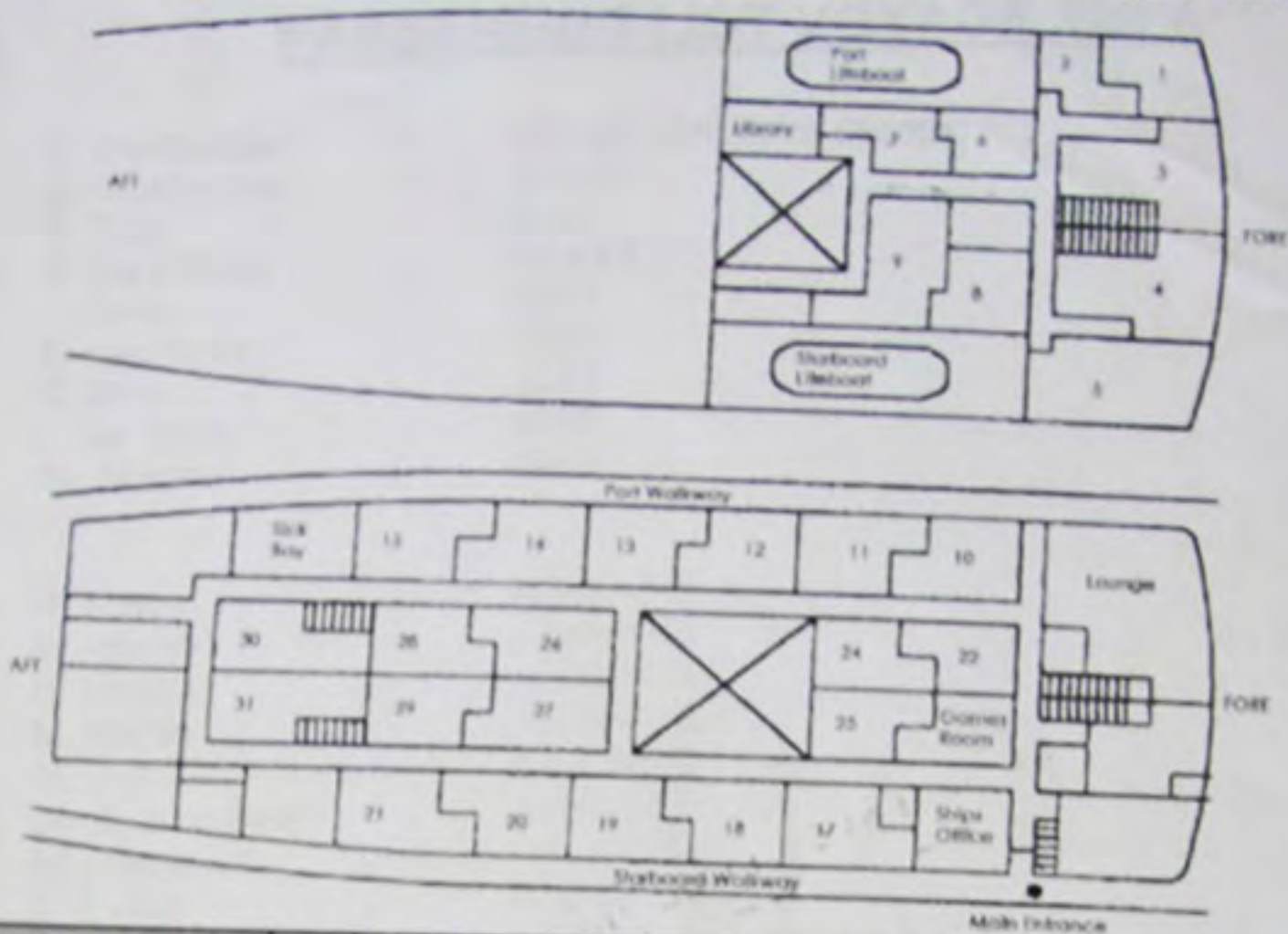
TO: Neumayer- C T



No	NAME	No	NAME	No	NAME	No	NAME	
1	a C. Drücker	10	a Capt Schlem	17	a J. Köhler	24	a E Triegaardt*	
	b		b Capt Wood		b A. Brehme		b	
2	a T. Matz		c		c	c	25	a Mrs Kant*
	a Pierre Malan		d	d	d	b		
3	b Wendy Malan*	11	a M. Hoffmann	18	a S. Riedel	26	a Robyn Geyling*	
	c Neil Malan		b C. Müller		b H. Anschütz		b Julie Weyers*	
	d Michelle Malan*		c		c		c	
a Capt. K. Tate	d		d		d			
4	a S. Tate*	12	a A. Ziffer	19	a RSBerry	27	a H. Schubert	
	c		b M. Blattner		b C Timson		b A. Ackermann	
d	c		c		c K Pratt		c	
d	d		d		d T Murray		d	
5	a S. Oosthuizen	13	a M. Wölk	20	a J Bell	28	a G. Hartmann	
	b D. Oosthuizen		b H. Schulz		b Z Mahulo		b T. Grasse	
	c		c		c ZV Pillay		a J. Krischat	
	d		d		d K Moyake		b C. Wagner	
6	a Mike Duerr	14	a M Henstead*	21	a F Vorster	30	a C Songatsu*	
	b Dr Sople Boucker		b C Evans*		b E Vorster*		b E Robbins*	
7	a E. Kohlberg		c		c		c	c T Smith*
	a S. du Plessis*		d		d		d	d D Ndhlazi*
8	a I. Calvert	15	a Cess Bom	22	a Anja Lambrecht	31	a B Mthethwa	
	b Edgar Van Rooy		b		b A. Lambrecht		b R Mncube	
	c		c	a L De Blaaij	c T Mizimela			
	d		d	b Mr Hidde	d F Dube			
Orange Ops Requirements								
* Denotes female			Ajubatus		Students		German Antarctic Expedition	

PASSENGER LIST VOYAGE 109 A

S. Oosthuizen	-	DEA&T (Officer in Charge)
D. Oosthuizen	-	DEA&T
S. Tate	-	SMIT
S. Du Plessis	-	DEA&T
I. Calvert	-	SMIT
E. van Rooy	-	SMIT
C. Born	-	SMIT
L. De Blaaij	-	SMIT
Mr. Hidde	-	SMIT

P. Malan	-	AJUBATIS
W. Malan	-	AJUBATIS
N. Malan	-	AJUBATIS
M. Malan	-	AJUBATIS
M. Duerr	-	AJUBATIS
Dr. S. Bouckcart	-	AJUBATIS
M. Henstead	-	AJUBATIS
C. Evans	-	AJUBATIS
E. Triegaardt	-	AJUBATIS
Mrs. Kant	-	AJUBATIS
R. Greyling	-	AJUBATIS
J. Weyers	-	AJUBATIS
F. Vorster	-	AJUBATIS
E. Vorster	-	AJUBATIS

Capt. Schlem	-	Lecturer
Capt. Wood	-	Lecturer
R. S. Berry	-	Student
C. Timson	-	Student
K. Pratt	-	Student
T. Murray	-	Student
J. Bell	-	Student
Z. Mahulo	-	Student
Z.V. Pillay	-	Student
K. Moyake	-	Student
C. Songatso	-	Student
E. Robbins	-	Student
T. Smith	-	Student
D. Ndhrazi	-	Student
B. Mthetwa	-	Student
R. Mncube	-	Student

T. Mizimela - Student
F. Dube - Student

GERMAN PASSENGERS JOINING VOYAGE 109 B

T. Matz Dr. - Leader Neumayer Station
C. Drücker - Leader Kohnen Station
E. Kölberg Dr. - Physician
M. Hoffmann
C. Müller
A. Ziffer
M. Blattner
M. Wölk
H. Schulz
J. Köhler
A. Brehme
S. Riedel
H. Anschütz
A. Lambrecht
A. Lambrecht
H. Schubert
A. Ackermann
G. Hartmann
T. Grasse
J. Krischat
C. Wagner

PASSENGER LIST VOYAGE 109 A

S. Oosthuizen	-	DEA&T (Officer In Charge)
D. Oosthuizen	-	DEA&T
S. Tate	-	SMIT
S. Du Plessis	-	DEA&T
I. Calvert	-	SMIT
E. van Rooy	-	SMIT
C. Bom	-	SMIT
L. De Blaaij	-	SMIT
Mr. Hidde	-	SMIT
P. Malan	-	AJUBATIS
W. Malan	-	AJUBATIS
N. Malan	-	AJUBATIS
M. Malan	-	AJUBATIS
M. Duerr	-	AJUBATIS
Dr. S. Bouckeart	-	AJUBATIS
M. Henstead	-	AJUBATIS
C. Evans	-	AJUBATIS
E. Triegaardt	-	AJUBATIS
Mrs. Kant	-	AJUBATIS
R. Greyling	-	AJUBATIS
J. Weyers	-	AJUBATIS
F. Vorster	-	AJUBATIS
E. Vorster	-	AJUBATIS
Capt. Schlem	-	Lecturer
Capt. Wood	-	Lecturer
R. S. Berry	-	Student
C. Timson	-	Student
K. Pratt	-	Student
T. Murray	-	Student
J. Bell	-	Student
Z. Mahulo	-	Student
Z.V. Pillay	-	Student
K. Moyake	-	Student
C. Songatso	-	Student
E. Robbins	-	Student
T. Smith	-	Student
D. Ndhrazi	-	Student
B. Mthetwa	-	Student
R. Mncube	-	Student